

St. Thomas College of Engineering and Technology

Approved by AICTE and and Affiliated to APJ Abdul Kalam Technological University

Sivapuram, Mattanur P.O, Kannur (Dist), Kerala, 670702

Ph No - 0490 2401700/01/02

Website: www.stthomaskannur.ac.in Email - info@stthomaskannur.ac.in

MANDATORY DISCLOSURE

Permanent Institution ID	1-2184018161
Current Application Number	1-44640456631
AICTE File No.	South-West/1-44640456631/2025/EOA

Institute Details:

Description	Details provided by the Institute
Name of the Institution	St.Thomas College Of Engineering & Technology
Address	Sivapuram P.O, Mattannur (Via), Kannur
Town/Village	Kannur
STATE/UT	Kerala State
DISTRICT	Kannur
PIN	670702
AICTE Region	South-West
STD CODE	0490

Phone number	2401700, 2401701, 2401702
Cell Number	9605500216, 7560800216
E-Mail	info@stthomaskannur.ac.in
Alternate E-mail	principal@stthomaskannur.ac.in
Website	www.stthomaskannur.ac.in
Institute type	Private-Self Financing
Woman only institute	No
Minority institute	No
PAN	AADAS7093P
Primary Bank Account Number	42563070000555
Bank name	Canara Bank, Mattanur
IFSC number	CNRB0003156
Any UnAided Courses(In case of Govt. Aided)	No

Name and Address of the Society

Name of the Trust	St.Thomas Educational Society
Address	Suite No : 30/663, Adoor Tower, Adoor Pathanamthitta (Dist.) , Kerala - 691 523
Town/Village	Adoor
State/UI	Kerala State
District	Pathanamthitta
Pincode	691523
Website	www.stthomaskannur.ac.in
Phone number	04734 221372
Cell Number	9447041216
E-Mail	rijothomasjose@stthomaskannur.ac.in

Details of the Principal

Description	Details provided by the Institute
Title	Dr.
First Name	Shinu
Last Name	Mathew John
Address	Shinu Villa, Varambur, Venmoney
Town/Village	Venmoney
State/UI	Kerala
District	Alappuzha
Pincode	689508
Designation	Principal
STD Code	0490
Phone number	2401700
Cell number	9367926966
Email	principal@stthomaskannur.ac.in

Details of Affiliating University

Description	Details provided by the Institute
Name of University	Dr APJ Abdul Kalam Technological University
Address	Thiruvananthapuram, Kerala
Website	www.ktu.edu.in

Land details:

Description	Details provided by the Institute
Location	Rural

North Eastern state	No
Number of pieces of land	NA

Max distance in farthest pieces	NA
Latitude and Longitude	11.9154674,75.6218271
Total area in acres	10.05
Land registered with	Sub Registrar office, Mattanur, Kannur, Kerala
Land registration date	23/11/2011
Land use certificate issued by	Secretary, Malur Grama Panchayath
Land use certificate date	15/12/2012
Land ownership details	Registered Sale Deed
Mortgage details (if any)	No
Purpose of mortgage	No

Building Details:

Description	Details provided by the Institute
Building Status	Available
Total build up area planned	15000
Total build up area ready	15000
Total instructional area(Carpet area ready in sq.mtr)	13500
Total administrative area(Carpet area ready in sq.mtr)	750
Total amenities area(Carpet area ready in sq.mtr)	500
Activities other than AICTE approved courses	No

Organisational Chart

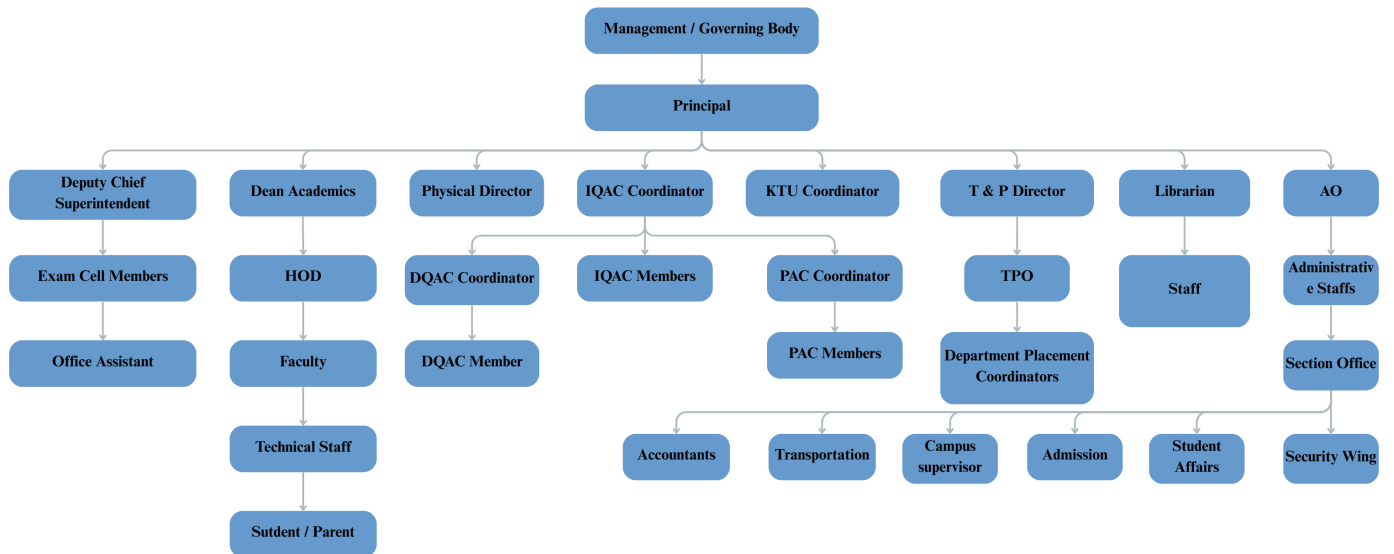

Other Institution Details

Description	Details provided by the Institute
Appointment of Student Counselor	Yes
Establishment of Anti-Ragging Committee	Yes
Establishment of Committee for SC/ST	Yes
Establishment: Internal Committee (IC)	Yes
Establishment of Grievance Redressal Committee/ OMBUDSMAN	Yes
Online Grievance Redressal Mechanism	Yes
Institution-Industry Cell	Yes
All Weather Approach - Motorised Road	Yes
Safety Provisions	Yes
Sewage Disposal System	Yes
Telephone	Yes
Vehicle Parking	Yes
First Aid	Yes
Barrier free Environment	Yes
AICTE Approval Letters	Yes
Digital Payment-Financial Transactions	Yes
Food Safety and Standards	Yes

Insurance for Students	Yes
Internal Quality Assurance Cell	Yes
Fire and Safety Certificate	Yes
At least 5 MoUs with industries	Yes
Display of info submitted to AICTE on website	Yes

Programmes Offered Details

Courses	Number of Seats	Academic Year of starting the course
B-Tech in Civil Engineering	30	2014-15
B-Tech in Mechanical Engineering	30	2014-15
B-Tech in Electronics and Communication Engineering	30	2014-15
B-Tech in Computer Science and Engineering	60	2014-15
B-Tech in Computer Science and Engineering (Data Science)	60	2023-24

Accreditation Details

Description	Details provided by the Institute
NBA Accreditation	Applied and submitted ESAR for courses BTech in CE, ME and CSE
NAAC Accreditation	Not yet applied

Faculty Details:

BTech in Civil Engineering	https://www.stthomaskannur.ac.in/stm2/departments.php?id=ce
BTech in Mechanical Engineering	https://www.stthomaskannur.ac.in/stm2/departments.php?id=me
BTech in Electronics and Computer Engineering	https://www.stthomaskannur.ac.in/stm2/departments.php?id=ec
BTech in Computer Science and Engineering	https://www.stthomaskannur.ac.in/stm2/departments.php?id=cs
Btech in Computer Science and Engineering (Data Science)	https://www.stthomaskannur.ac.in/stm2/departments.php?id=cd

Profile of the Principal

Name of the Principal	Dr Shinu Mathew John
Date of Birth	09/12/1974
KTU ID	KTU-F27013
Educational Qualification	BTech, MTech, PhD
Work Experience	22
Research Guidance	1
Number of Papers Published	9

Governing Body Composition

Sl No	Name	Role	Designation
1	Er. Jose Thomas	Chairman	Chairman of College / Secretary of Society

2	Er Rijo Thomas Jose	Member	CEO of College
3	Dr.Shinu Mathew John	Ex Officio / Secretary	Professor and Principal
4	Dr Ramesh Unnikrishnan	Member	AICTE Nominee
5	Mr Jose George	Member	Financial Advisor
6	Adv Krishnamoorthy	Member	Legal Advisor
7	Mr P.O.J Lebba	Member	University, Syndicate Member
8	Mr T D John	Member	Educationaist Representative (Former Principal, Govt Engineering College, Kannur)
9	Mr. Ayappan Ramachandran Nair	Member	Industry Representative, Head NTTF
10	Dr. Ajith Prabhu	Member	Chief Scientist / Joint Director, Kerala State Council for Science, Technology and Environment (KSCSTE)
11	Dr Anetha Mary Soman	Member	Professor and Dean Academics

Infrastructural Details :

Instructional Area Details

Type of Room	Total Number of Rooms	Total Area of Rooms
Classrooms	20	1474
Tutorial Rooms	5	180
Seminar Hall	2	310
Laboratories	35	2902
CAD Center / Drawing Hall	1	155

Instructional Area Common Facility Details :

Type of Room	Total Number of Rooms	Total Area of Rooms
Computer Center	1	155
Library and Reading Room	1	400
Language Lab	1	66

Administrative Area Details :

Type of Room	Total Number of Rooms	Total Area of Rooms
Board Room	1	40
Department Offices	5	100
Central Store	1	30
Exam Control Office	1	35
House Keeping	1	20
Maintenance	1	40

Office	1	155
Placement Office	1	77
Principal Office	1	40
Security	1	10

Amenities Area Details :

Type of Room	Total Number of Rooms	Total Area of Rooms
Boys Common Room	1	77
Girls Common Room	1	77
Cafeteria	1	200
First Aid cum Sick Room	1	35

ADMISSION PROCEDURE

Undergraduate Programmes (UG): The admission into undergraduate engineering programmes (B.Tech) for all the branches of study are made as per the relevant Rules of Government of Kerala and statutory bodies such as APJ Abdul Kalam Technological University (KTU), AICTE.

- 50% of the total seats (Govt. Quota seats) are filled by (Commissioner of Entrance Exam – CEE through KEAM) and the remaining 50% seats constitute Management Quota. NRI seats are included in the 50% of the management quota seats will be filled by the management as per the relevant rules of the State Govt. and guidelines of the DTE issued from time to time.
- For Govt. Quota seats, candidates have to apply online mentioning the college code SNC and the branch of preference as and when announced by the Commissioner of the Entrance Examination.

CRITERIA OF ELIGIBILITY / PROCEDURE FOR ADMISSION

GOVERNMENT QUOTA

- Candidates must be citizens of India.
- Passed in Higher Secondary examination of the Board of HSE of Kerala or an examination recognized thereto.
- Candidates should qualify the Engineering Entrance Examination (KEAM) conducted by the Commissioner of Entrance Examination (CEE), Government of Kerala.
- 50 % of the total seats are filled by Commissioner of Entrance Exam – CEE.
- For Govt. Quota seats, candidates have to apply online mentioning the college code SNC and branch of preference as and when announced by the Commissioner of the Entrance Examination.
- Passed in Higher Secondary examination of the Board of HSE of Kerala or equivalent, with at least 45% marks in Mathematics, and 45% marks in Physics and Chemistry / equivalent subjects put together.
 - Candidates belonging to SC/ST/ SEBC or PD the minimum mark obtained in Physics, Mathematics, Chemistry/Computer Science/Biotechnology/Biology taken together in qualifying examination shall be 40% instead of 45%.
- AICTE TUITION FEE WAIVER SCHEME (TFW): 5% of the sanctioned seats in each branch (in addition to the sanctioned intake) will be filled by Government (based on KEAM rank and family income) as per the norms and eligibility laid down for the scheme.
- ECONOMICALLY WEAKER SECTION (EWS): 5% of the sanctioned seats in each branch (in addition to the sanctioned intake) will be filled by Government (based on

KEAM rank and EWS Certificate uploaded in CEE website) as per the norms and eligibility laid down for the scheme. Candidates have to select SNC and apply under EWS quota in CEE Portal.

Documents to be produced during the admission process (as published by Commissioner for Entrance Examinations)

- ❖ Application Form with Annexure
- ❖ 10th Certificate (Original)
- ❖ 12th Mark list (Original)
- ❖ Entrance Admit Card
- ❖ Result Sheet of Entrance Exam (Data Sheet)
- ❖ Allotment Memo
- ❖ Fee Receipt
- ❖ Transfer Certificate & Conduct Certificate
- ❖ Migration Certificate
- ❖ Physical Fitness Certificate
- ❖ 2 Passport Photographs
- ❖ Self-attested copies of 10th and +2 Certificates

Dates of opening and closing of online application, publication of draft and final merit list, interview schedule, etc. will be published in the college website (www.sngcet.org).

MANAGEMENT QUOTA

- ❖ Candidates must be citizens of India.
- ❖ Passed in Higher Secondary examination of the Board of HSE of Kerala or equivalent, with at least 45% marks in Mathematics, and 45% marks in Physics and Chemistry / equivalent subjects put together.
- ❖ Candidates should qualify in the Engineering Entrance Examination (KEAM) conducted by the Commissioner of Entrance Examination (CEE), Government of Kerala.

Admission Procedure

- ❖ Subject to any orders that may be passed by the competent courts / authorities, admission will be only on the basis of merit determined by adding scores obtained in KEAM (for Mathematics, Physics, and Chemistry) conducted by CEE, and marks obtained for Mathematics, Physics, and Chemistry / equivalent subjects in the qualifying examination (board).

The score of KEAM and qualifying examination will be apportioned in the ratio 50:50.

Documents to be produced for Management Quota Admissions

- ❖ 10th Certificate (Original)
- ❖ 12th Mark list (Original)
- ❖ Entrance Admit Card
- ❖ Result Sheet of Entrance Exam
- ❖ Transfer Certificate & Conduct Certificate
- ❖ Migration Certificate
- ❖ Physical Fitness Certificate
- ❖ 2 Passport size Photographs
- ❖ Self-attested copies of 10th and +2 Certificates Scholarship

Selection to this category of seats is done by the SBSY from among the applications submitted by eligible candidates.

NRI QUOTA

Criteria of eligibility for admission–50% marks separately in Mathematics and 50% Physics, Chemistry, and Mathematics put together.

Documents needed for NRI admission

- ❖ Copy of Passport of the sponsor (front and back pages)
- ❖ Copy of visa stamped in the passport of the sponsor
- ❖ Declaration from the sponsor
- ❖ 10th standard certificate (Original).
- ❖ 12th standard mark list (Original).
- ❖ TC & Conduct certificate from the institution last attended.
- ❖ Migration Certificate.
- ❖ Physical fitness certificate from registered medical practitioner
- ❖ 2 Passport size photos.
- ❖ Self-attested copies of 10th& 12thcertificates & Mark list.

Spot Admission for B. Tech 4 year Course

Any seats left vacant in the convener quota will be filled as per the relevant Rules of Government of Kerala and statutory bodies such as APJ Abdul Kalam Technological University (KTU), AICTE.

Procedure: The College issues an advertisement after necessary approval. The spot admissions will be made according to the guidelines issued from time to time by the KTU. All admissions made at institute level are subject to approval of competent authorities.

LATERAL ENTRY SEATS

Students pass out from Polytechnic Colleges in Civil Engineering, Mechanical Engineering, Electrical and Electronics Engineering, Electronics and Communication Engineering and Computer Science Engineering can apply for Lateral Entry Seats. Applications forms for the lateral Entry seats are available from the college office.

Spot Admission for B. Tech Lateral Entry: -Any seats left vacant in the convener quota will be filled as per the relevant Rules of Government of Kerala and statutory bodies such as APJ Abdul Kalam Technological University (KTU), AICTE.

Procedure: The College issues an advertisement after necessary approval. The spot admissions will be made according to the guidelines issued from time to time by the KTU. All admissions made at institute level are subject to approval of competent authorities.

•

Fee Structure

Course	Merit Fees	Management Fees	NRI Fees
BTech in Civil Engineering	50000	60000	65000
BTech in Mechanical Engineering	50000	50000	65000
BTech in Electronics and Communication Engineering	50000	60000	65000
BTech in Computer Science and Engineering	50000	75000	95000
BTech in Computer Science and Engineering (Data Science)	50000	85000	95000